LIBRARY

Ref. No. – TIAS/Lib/2025-26/Academic Audit Detail Date – 14-10-26

STATUS OF LIBRARY

7(b) Journals

1. Number of journals (national/ international) (Existing)
2. Number of journals (national/ international) (Added)
3. E-Journals
4. Number of magazines/ newspapers
5. Computerization / online subscription
6. Reading Room
7. Reprographic facilities

Signed by Ajay Kumar
Organization: Tecnia Institute of Advanced Studies
Date: 2025.11.01 15:39:55
Reason: I approve this document
Location: New Delhi

Number of Journals (National / International) (New)

No. of Journals 2025-26

Sl. No	Course Title	No. of National Journals	No. of International Journals	Total
1	BBA	22	09	**31**
2	BBA (2ND SHIFT)			
3	MBA			
4	MBA (2ND SHIFT)			
5	B.Com			
6	BCA	18	13	31
7	BCA (2ND SHIFT)			
8	MCA			
9	BJMC	12	04	16
10	BJMC (2ND SHIFT)			
	Total	**52**	**26**	**78**

No. of Journals Added 2025-26

Sr. No	Course Title	No. of National Journals	No. of International Journals	Total
4	M. Clinical Psychology	02	05	07
	Total	**02**	**05**	**07**



Tecnia Institute of Advanced Studies Journal Section

Signed by Ajay Kumar
Organization: Tecnia Institute of Advanced Studies
Date: 2025.11.01 15:39:55
Reason: I approve this document
Location: New Delhi

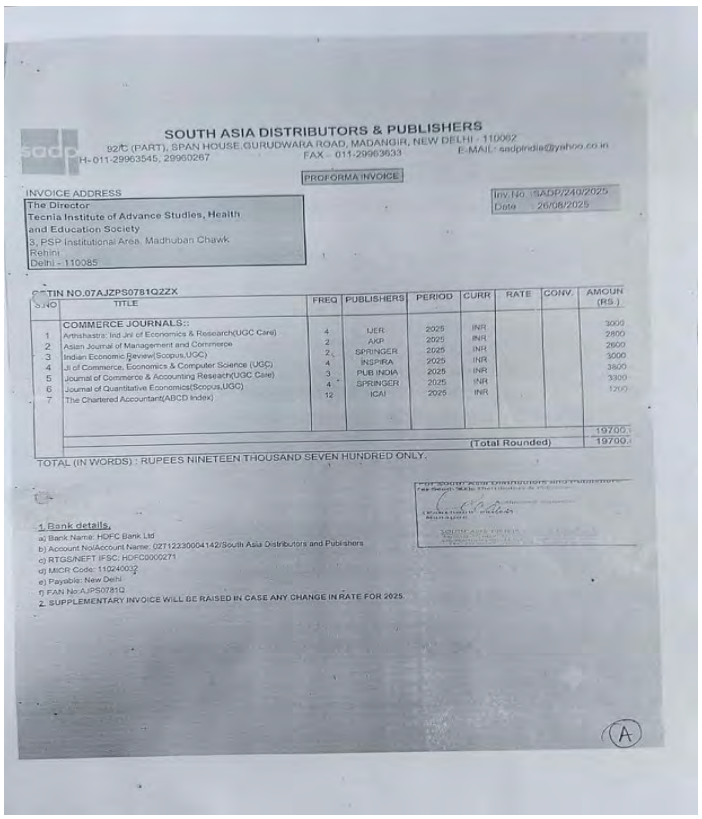

SOUTH ASIA DISTRIBUTORS & PUBLISHERS

92/5 (PART), SPAN HOUSE,GURUDWARA ROAD, MADANGIR, NEW DELHI - 110062

H- 011-29963545, 29960267 FAX - 011-29963633 E-MAIL: sadpindia@yahoo.co.in

PROFORMA INVOICE

INVOICE ADDRESS

The Director
Tecnia Institute of Advance Studies, Health and Education Society
3, PSP Institutional Area, Madhuban Chawk
Rohini
Delhi - 110085

Inv No: SADP/240/2025
Date: 26/06/2025

GSTIN NO.07AJZPS0781Q2ZX

S.NO	TITLE	FREQ	PUBLISHERS	PERIOD	CURR	RATE	CONV.	AMOUN (RS.)
	COMMERCE JOURNALS::							
1	Arthshastra: Ind.Jnl of Economics & Research(UGC Care)	4	IJER	2025	INR			3000
2	Asian Journal of Management and Commerce	2	AKP	2025	INR			2600
3	Indian Economic Review(Scopus,UGC)	2	SPRINGER	2025	INR			3000
4	JI of Commerce, Economics & Computer Science (UGC)	4	INSPIRA	2025	INR			3800
5	Journal of Commerce & Accounting Research(UGC Care)	3	PUB INDIA	2025	INR			3300
6	Journal of Quantitative Economics(Scopus,UGC)	4	SPRINGER	2025	INR			1200
7	The Chartered Accountant(ABCD Index)	12	ICAI	2025	INR			
								19700.00
							(Total Rounded)	19700.00

TOTAL (IN WORDS) : RUPEES NINETEEN THOUSAND SEVEN HUNDRED ONLY.

For South Asia Distributors and Publishers

Authorised Signatory

1. Bank details,
a) Bank Name: HDFC Bank Ltd
b) Account No/Account Name: 02712230004142/South Asia Distributors and Publishers
c) RTGS/NEFT IFSC: HDFC0002271
d) MICR Code: 110240032
e) Payable: New Delhi
f) PAN No:AJPS0781Q
2. SUPPLEMENTARY INVOICE WILL BE RAISED IN CASE ANY CHANGE IN RATE FOR 2025.

(A)

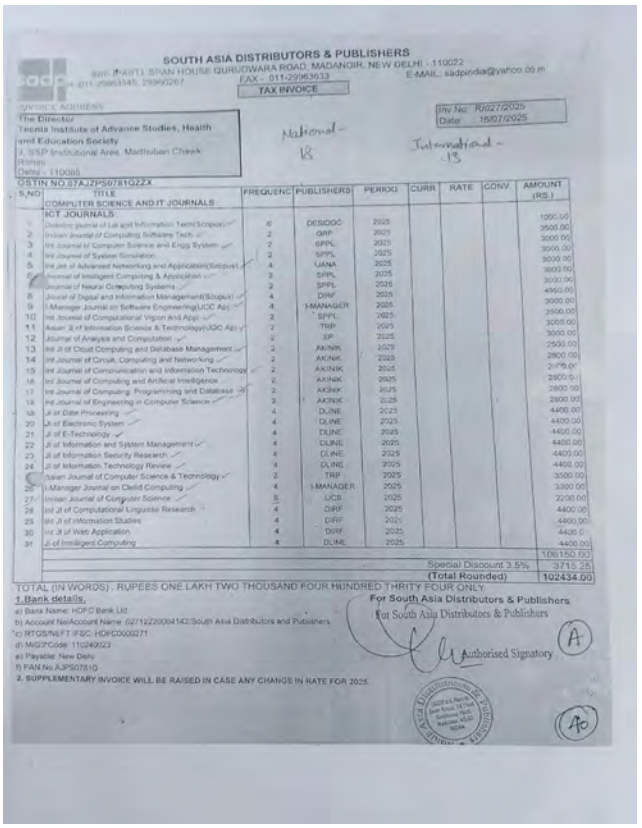

SOUTH ASIA DISTRIBUTORS & PUBLISHERS

92/5 (PART), SPAN HOUSE GURUDWARA ROAD, MADANGIR, NEW DELHI - 110062

H- 011-29963545, 29960267 FAX - 011-29963633 E-MAIL: sadpindia@yahoo.co.in

TAX INVOICE

INVOICE ADDRESS

The Director
Tecnia Institute of Advance Studies, Health and Education Society
3, PSP Institutional Area, Madhuban Chawk
Rohini
Delhi - 110085

National - 12
International - 13

Inv No: RI027/2025
Date: 16/07/2025

GSTIN NO.07AJZPS0781Q2ZX

S.NO	TITLE	FREQUENC	PUBLISHERS	PERIOD	CURR	RATE	CONV.	AMOUNT (RS.)
	COMPUTER SCIENCE AND IT JOURNALS							
	ICT JOURNALS:							
1	Desktop Journal of Lib and Information Tech(Scopus)	6	DESIDOC	2025				1000.00
2	Indian Journal of Computing Software Tech	2	GRP	2025				3500.00
3	Int Journal of Computer Science and Engg System	2	SPPL	2025				3000.00
4	Int Journal of System Simulation	2	SPPL	2025				3000.00
5	Int Jnl of Advanced Networking and Application(Scopus)	4	IJANA	2025				3000.00
6	Journal of Intelligent Computing & Application	3	SPPL	2025				3000.00
7	Journal of Neural Computing Systems	2	SPPL	2025				4500.00
8	Journal of Digital and Information Management(Scopus)	4	DRF	2025				3000.00
9	I-Manager Journal on Software Engineering(UGC Ap)	4	I-MANAGER	2025				3500.00
10	Int Journal of Computational Vision and Appl	2	SPPL	2025				3000.00
11	Asian JI of Information Science & Technology(UGC Ap)	2	TRP	2025				3000.00
12	Journal of Analysis and Computation	2	SP	2025				2500.00
13	Int JI of Cloud Computing and Database Management	2	AKINIK	2025				2800.00
14	Int Journal of Circuit, Computing and Networking	2	AKINIK	2025				2800.00
15	Int Journal of Communication and Information Technology	2	AKINIK	2025				2800.00
16	Int Journal of Computing and Artificial Intelligence	2	AKINIK	2025				2800.00
17	Int Journal of Computing, Programming and Database	2	AKINIK	2025				2800.00
18	Int Journal of Engineering in Computer Science	2	AKINIK	2025				2800.00
19	JI of Data Processing	4	DLINE	2025				4400.00
20	JI of Electronic System	4	DLINE	2025				4400.00
21	JI of E-Technology	4	DLINE	2025				4400.00
22	JI of Information and System Management	4	DLINE	2025				4400.00
23	JI of Information Security Research	4	DLINE	2025				4400.00
24	JI of Information Technology Review	4	DLINE	2025				4400.00
25	Asian Journal of Computer Science & Technology	2	TRP	2025				3300.00
26	I-Manager Journal on Data Computing	4	I-MANAGER	2025				3300.00
27	Indian Journal of Computer Science	6	IJCS	2025				2200.00
28	Int JI of Computational Linguistic Research	4	DRF	2025				4400.00
29	Int JI of Information Studies	4	DRF	2025				4400.00
30	Int JI of Web Application	4	DRF	2025				4400.00
31	JI of Intelligent Computing	4	DLINE	2025				4400.00
								106150.00
							Special Discount 3.5%	3715.25
							(Total Rounded)	102434.00

TOTAL (IN WORDS) : RUPEES ONE LAKH TWO THOUSAND FOUR HUNDRED THRITY FOUR ONLY.

1. Bank details,
a) Bank Name: HDFC Bank Ltd
b) Account No/Account Name: 02712220004142/South Asia Distributors and Publishers
c) RTGS/NEFT IFSC: HDFC0002271
d) MICR Code: 110240023
e) Payable: New Delhi
f) PAN No:AJPS0781Q
2. SUPPLEMENTARY INVOICE WILL BE RAISED IN CASE ANY CHANGE IN RATE FOR 2025.

For South Asia Distributors & Publishers

For South Asia Distributors & Publishers

Authorised Signatory

(A)

(A)

Signed

Organization: Tecnia Institute of Advanced Studies
Date: 2025.11.01 15:39:55
Reason: I approve this document
Location: New Delhi

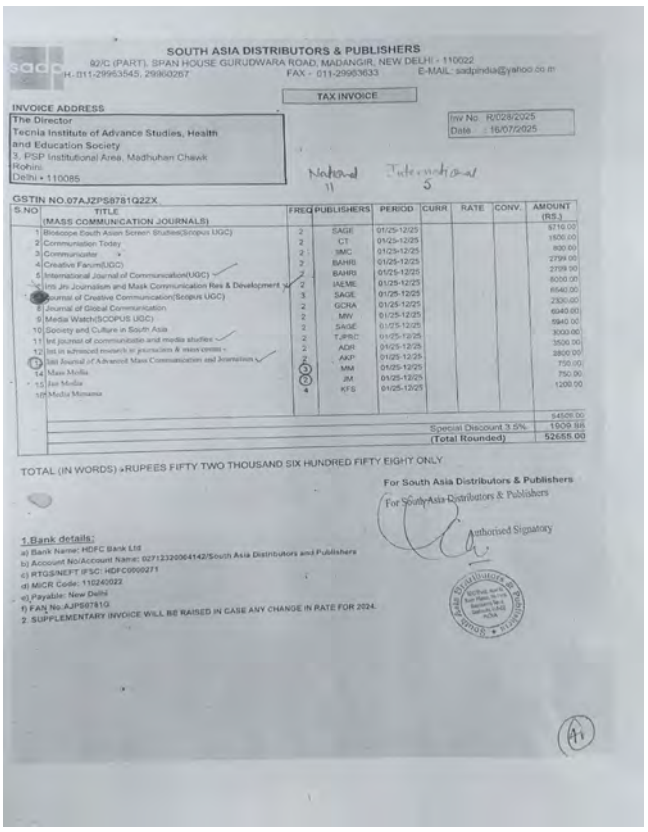

SOUTH ASIA DISTRIBUTORS & PUBLISHERS

92/C (PART), SPAN HOUSE GURUDWARA ROAD, MADANGIR, NEW DELHI - 110062

PH.:011-29963545, 29960267 FAX - 011-29963633 E-MAIL: sadpindia@yahoo.co.in

TAX INVOICE

INVOICE ADDRESS

The Director
Tecnia Institute of Advance Studies, Health and Education Society
3, PSP Institutional Area, Madhuban Chawk
Rohini
Delhi - 110085

Inv No. R/028/2025
Date : 16/07/2025

National 11 International 5

GSTIN NO.07AJZPS8781Q22X

S.NO	TITLE (MASS COMMUNICATION JOURNALS)	FREQ	PUBLISHERS	PERIOD	CURR	RATE	CONV.	AMOUNT (RS.)
1	Bioscope South Asian Screen Studies(Scopus UGC)	2	SAGE	01/25-12/25				5710.00
2	Communiation Today	2	CT	01/25-12/25				1600.00
3	Communicator	2	IMC	01/25-12/25				800.00
4	Creative Farum(UGC)	2	BAHRI	01/25-12/25				2799.00
5	International Journal of Communication(UGC)	2	BAHRI	01/25-12/25				2799.00
6	Int Jrn Journalism and Mass Communication Res & Development	2	IAEME	01/25-12/25				8000.00
7	Journal of Creative Communication(Scopus UGC)	3	SAGE	01/25-12/25				6640.00
8	Journal of Global Communication	2	GCRA	01/25-12/25				2300.00
9	Media Watch(SCOPUS UGC)	2	MW	01/25-12/25				6040.00
10	Society and Culture in South Asia	2	SAGE	01/25-12/25				5940.00
11	Int Journal of communicable and media studies	2	TJPRC	01/25-12/25				3000.00
12	Int Jn advanced research in journalism & mass comm	2	ADR	01/25-12/25				3500.00
13	Intl Journal of Advanced Mass Communication and Journalism	2	AKP	01/25-12/25				2800.00
14	Mass Media	3	MM	01/25-12/25				750.00
15	Jan Media	2	JM	01/25-12/25				750.00
16	Media Mimamsa	4	KFS	01/25-12/25				1200.00
								54508.00
						Special Discount 3.5%		1908.80
						(Total Rounded)		52655.00

TOTAL (IN WORDS) :RUPEES FIFTY TWO THOUSAND SIX HUNDRED FIFTY EIGHT ONLY

For South Asia Distributors & Publishers

For South Asia Distributors & Publishers

Authorised Signatory

1.Bank details:
a) Bank Name: HDFC Bank Ltd
b) Account No/Account Name: 02712320004142/South Asia Distributors and Publishers
c) RTGS/NEFT IFSC: HDFC0000271
d) MICR Code: 110240022
e) Payable: New Delhi
f) PAN No:AJPS8781Q
2. SUPPLEMENTARY INVOICE WILL BE RAISED IN CASE ANY CHANGE IN RATE FOR 2024.

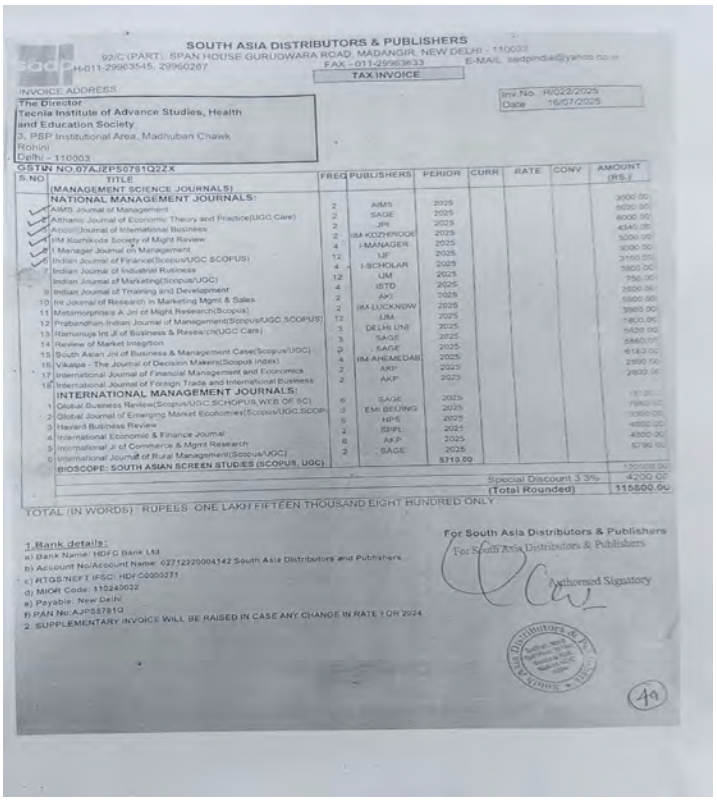

SOUTH ASIA DISTRIBUTORS & PUBLISHERS

92/C (PART), SPAN HOUSE GURUDWARA ROAD, MADANGIR, NEW DELHI - 110062

PH.:011-29963545, 29960267 FAX - 011-29963633 E-MAIL: sadpindia@yahoo.co.in

TAX INVOICE

INVOICE ADDRESS

The Director
Tecnia Institute of Advance Studies, Health and Education Society
3, PSP Institutional Area, Madhuban Chawk
Rohini
Delhi - 110085

Inv No. R/022/2025
Date 16/07/2025

GSTIN NO.07AJZPS8781Q22X

S.NO	TITLE (MANAGEMENT SCIENCE JOURNALS)	FREQ	PUBLISHERS	PERIOD	CURR	RATE	CONV	AMOUNT (RS.)
	NATIONAL MANAGEMENT JOURNALS:							
1	AIMS Journal of Management	2	AIMS	2025				3000.00
2	Athanic Journal of Economic Theory and Practice(UGC Care)	2	SAGE	2025				5620.00
3	Accel Journal of International Business	2	JPI	2025				6000.00
4	IIM Kozhikode Society of Mgnt Review	2	IIM-KOZHIKODE	2025				4340.00
5	I Manager Journal on Management	4	I-MANAGER	2025				3200.00
6	Indian Journal of Finance(Scopus/UGC SCOPUS)	12	IJF	2025				3000.00
7	Indian Journal of Industrial Rusiness	4	I-SCHOLAR	2025				3150.00
8	Indian Journal of Marketing(Scopus/UGC)	12	IJM	2025				3800.00
9	Indian Journal of Training and Development	4	ISTD	2025				750.00
10	Int Journal of Research in Marketing Mgmt & Sales	2	AKI	2025				2800.00
11	Metamorphosis A Jrn of Mgnt Research(Scopus)	2	IIM-LUCKNOW	2025				6600.00
12	Prabandhan-Indian Journal of Management(Scopus/UGC SCOPUS)	12	IJM	2025				3960.00
13	Ramanuja Int Jl of Business & Research(UGC Care)	3	DELHI UNI	2025				7800.00
14	Review of Market Integrtion	3	SAGE	2025				5620.00
15	South Asian Jrn of Business & Management Case(Scopus/UGC)	2	SAGE	2025				6640.00
16	Vikalpa - The Journal of Decision Makers(Scopus Index)	4	IIM-AHEMEDAB	2025				6150.00
17	International Journal of Financial Management and Economics	2	AKP	2025				2890.00
18	International Journal of Foreign Trade and International Business	2	AKP	2025				2800.00
	INTERNATIONAL MANAGEMENT JOURNALS:							
1	Global Business Review(Scopus/UGC,SCHOPUS,WEB OF SC)	6	SAGE	2025				1120.00
2	Global Journal of Emerging Market Economies(Scopus/UGC,SCOP	3	EMI BEIJING	2025				7980.00
3	Harvard Business Review	6	HBR	2025				10360.00
4	International Economic & Finance Journal	2	ISPL	2025				4800.00
5	International Jl of Commerce & Mgmt Research	6	AKP	2025				4800.00
6	International Journal of Rural Management(Scopus/UGC)	3	SAGE	2025				5790.00
	BIOSCOPE: SOUTH ASIAN SCREEN STUDIES (SCOPUS, UGC)							5710.00
								150000.00
						Special Discount 3.3%		4200.00
						(Total Rounded)		115800.00

TOTAL (IN WORDS) : RUPEES ONE LAKH FIFTEEN THOUSAND EIGHT HUNDRED ONLY

For South Asia Distributors & Publishers

For South Asia Distributors & Publishers

Authorised Signatory

1.Bank details:
a) Bank Name: HDFC Bank Ltd
b) Account No/Account Name: 02712320004142 South Asia Distributors and Publishers
c) RTGS/NEFT IFSC: HDFC0000271
d) MICR Code: 110240032
e) Payable: New Delhi
f) PAN No:AJPS8781Q
2. SUPPLEMENTARY INVOICE WILL BE RAISED IN CASE ANY CHANGE IN RATE FOR 2024.

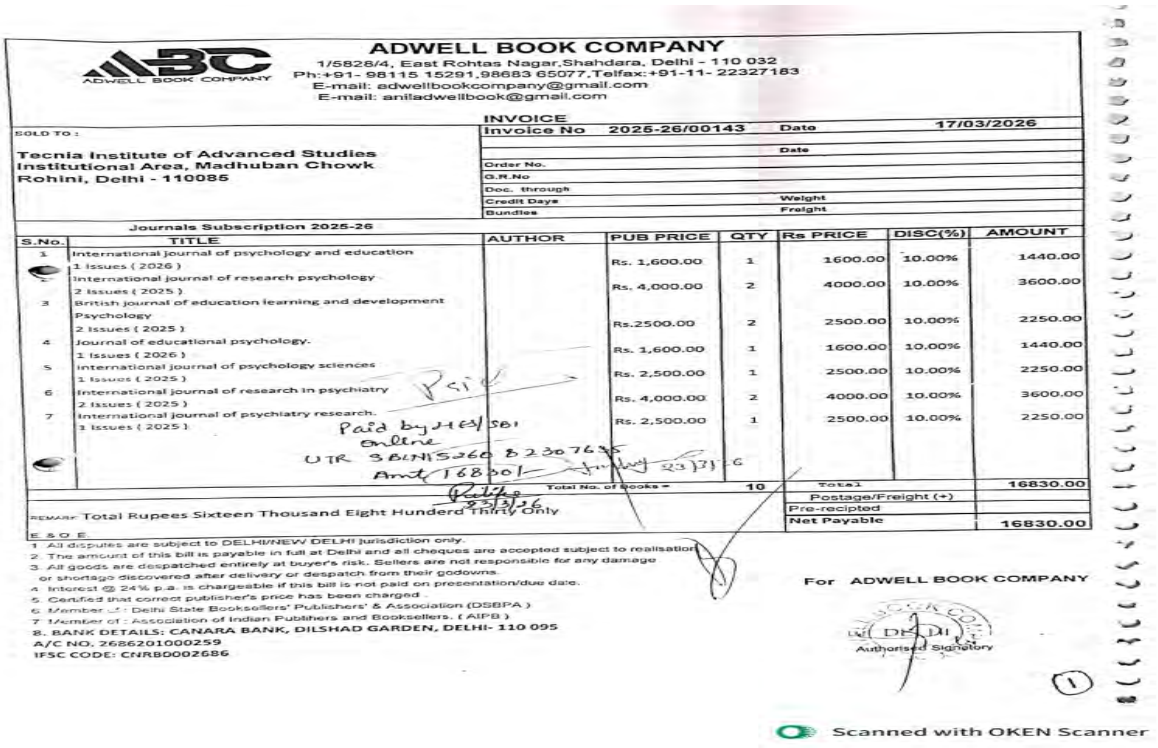

ADWELL BOOK COMPANY

1/5828/4, East Rohtas Nagar,Shahdara, Delhi - 110 032
Ph:+91- 98115 15291,98683 65077,Telfax:+91-11- 22327183
E-mail: adwellbookcompany@gmail.com
E-mail: aniladwellbook@gmail.com

INVOICE

SOLD TO :

Tecnia Institute of Advanced Studies
Institutional Area, Madhuban Chowk
Rohini, Delhi - 110085

Invoice No 2026-26/00143 Date 17/03/2026
Date
Order No.
G.R.No
Doc. through
Credit Days Weight
Bundles Freight

Journals Subscription 2025-26

S.No.	TITLE	AUTHOR	PUB PRICE	QTY	Rs PRICE	DISC(%)	AMOUNT
1	International journal of psychology and education 1 Issues (2026)		Rs. 1,600.00	1	1600.00	10.00%	1440.00
2	International journal of research psychology 2 Issues (2025)		Rs. 4,000.00	2	4000.00	10.00%	3600.00
3	British journal of education learning and development Psychology 2 Issues (2025)		Rs.2500.00	2	2500.00	10.00%	2250.00
4	Journal of educational psychology. 1 Issues (2026)		Rs. 1,600.00	1	1600.00	10.00%	1440.00
5	international journal of psychology sciences 1 Issues (2025)		Rs. 2,500.00	1	2500.00	10.00%	2250.00
6	International journal of research in psychiatry 2 Issues (2025)		Rs. 4,000.00	2	4000.00	10.00%	3600.00
7	International journal of psychiatry research. 1 Issues (2025)		Rs. 2,500.00	1	2500.00	10.00%	2250.00
			Total No. of books =	10	Total		16830.00
					Postage/Freight (+)		
					Pre-recipted		
					Net Payable		16830.00

Paid by HDFC/SBI Online
UTR SBINS26082307635 Amt 16830/-

REMARK: Total Rupees Sixteen Thousand Eight Hundred Thirty Only

E & O.E.
1 All disputes are subject to DELHI/NEW DELHI jurisdiction only.
2 The amount of this bill is payable in full at Delhi and all cheques are accepted subject to realisation.
3 All goods are despatched entirely at buyer's risk. Sellers are not responsible for any damage or shortage discovered after delivery or despatch from their godowns.
4 Interest @ 24% p.a. is chargeable if this bill is not paid on presentation/due date.
5 Certified that correct publisher's price has been charged.
6 Member ..! : Delhi State Booksellers' Publishers' & Association (DSBPA)
7 Member of : Association of Indian Publishers and Booksellers. (AIPB)
8. BANK DETAILS: CANARA BANK, DILSHAD GARDEN, DELHI- 110 095
A/C NO. 2686201000259
IFSC CODE: CNRB0002686

For ADWELL BOOK COMPANY

Authorised Signatory

Scanned with OKEN Scanner

Signed
Organization: Tecnia Institute of Advanced Studies
Date: 2025.11.01 15:39:55
Reason: I approve this document
Location: New Delhi

Available Journals in the TIAS – Library

DEPARTMENT OF MANAGEMENT SCIENCE			
International Journal 2025-26			
S. NO.	**Journals Name**	**ISSN**	**Publisher**
1	Ramanuja International jr. of business & research (UGC Care)	2455-5959	Delhi UNI
2	International journal of Financial Management and Economics	2617-9210	AKP
3	International journal of foreign trade and international business	2663-3140	AKP
4	Global business review (Scopus/ UGC)	0972-1509	SAGE
5	Global journal of emerging market economics (Scopus/ UGC)	0974-9101	EMI BEIJING
6	Harvard Business Review	0017-8012	HPS
7	International economic & finance journal	0973-5259	SPPL
8	International Jr. of commerce & management Research	2455-1627	AKP
9	International journal of rural Management (Scopus/UGC)	0973-0052	SAGE

National Journal			
S. NO.	**Journals Name**	**ISSN**	**Publisher**
1	AIMS Journal of Management	2395-6852	AIMS
2	Arthaniti-Journal of economic theory and practice (UGC Care)	0976-7479	SAGE
3	Focus: Journal of International Business	2347-4459	JPI
4	IIM Kozhikode society Mgt. Review	2277-9752	IIM Kozhikode
5	I-Manager's Journal of Management	0973-5054	I-Manager
6	Indian Journal of Finance (Scopus/UGC)	0973-8711	IJF
7	Indian Journal of Industrial Relations	0019-5286	I-Scholar
8	Indian Journal of Marketing	0973-8703	IJM
9	Journal Of Research In Marketing Mgt. & Sales	2663-3329	Akinik Publication
10	Journal Of Business Thought(UGC Care)	2231-1734	Sri Guru Gobind Singh College of Commerce
11	Metamorphosis-A journal of mgt. research (UGC Care)	0972-6225	IIM-Lucknow
12	Prabandhan-Indian journal of management (Scopus/ UGC)	0975-2854	IJM
13	Review of market integration	0974-9292	SAGE
14	South asia jr. of business & mgt. case (Scopus/ UGC)	2277-9779	SAGE
15	Vikalpa- The journal of decision makers (Scopus/ UGC)	0256-0909	IIM Ahmadabad
16	Arthshastra: Indian Journal Of Economics & Research(UGC Care)	2278-1811	Satya gilani
17	Asian Journal Of Management And Commerce	2708-4515	Akinik Publication
18	Indian Economic Review(Scopus,UGC)	0019-4670	Springer
19	Journal Of Commerce, Economics & Computer Science (UGC)	2395-7069	Inpira India
20	Journal Of Commerce & Accounting Research (UGC Care)	2277-2146	Publishing India group
21	Journal Of Quantitative Economics(Scopus,UGC)	0971-1554	Springer
22	The Chartered Accountant(ABCD Index)	0009-188X	CA India

Signed
Organization: Tecnia Institute of Advanced Studies
Date: 2025.11.01 15:39:55
Reason: I approve this document
Location: New Delhi

DEPARTMENT OF ICT			
International Journal 2025-26			
S. NO.	**Journals Name**	**ISSN**	**Publisher**
1	Int Journal of Computer Science and Eng. System	0973-4406	SPPL
2	Int Journal of System Simulation	0975-2080	SPPL
3	Int Jl of Advanced Networking and Application (Scopus)	0975-0290	IJANA
4	Int Journal of Computational Vision and Application	4421-1012	SPPL
5	Int Jl of Cloud Computing and Database Management	2707-5907	AKINIK
6	Int Journal of Circuit, Computing and Networking	2707-5923	AKINIK
7	Int Journal of Communication and Information Technology	2707-661X	AKINIK
8	International Journal Of Communication(UGC)	1932-8036	IJOC
9	Int Journal of Computing, Programming and Database	2707-6636	AKINIK
10	Int Journal of Engineering in Computer Science	2663-3582	AKINIK
11	Int Jl of Computational Linguistic Research	0976-416X	DIRF
12	Int Jl of Information Studies	191-8408	DIRF
13	Int Jl of Web Application	0974-7710	DIRF

National Journal			
S. NO.	**Journals Name**	**ISSN**	**Publisher**
1	Desidoc Journal of Lib and Information Tech (Scopus)	0974-0643	Desidoc
2	Indian Journal of Computing Software Tech	4421-1016	GRP
3	Journal of Intelligent Computing & Application	0974-410X	SPPL
4	Journal of Neural Computing Systems	0974-4401	SPPL
5	Journal of Digital and Information Management (Scopus)	0972-7272	DIRF
6	I-Manager Journal on Software Engineering (UGC Ap)	0973-5151	I-Manager
7	Journal of Analysis and Computation	0973-2861	SP
8	JI of Data Processing	2278-6481	DLINE
9	JI of Electronic System	1112-5209	DLINE
10	JI of E-Technology	0976-3503	DLINE
11	JI of Information and System Management	2230-8776	DLINE
12	JI of Information Security Research	0976-4143	DLINE
13	JI of Information Technology Review	0976-3511	DLINE
14	I-Manager Journal on Cloud Computing	2349-6835	I-Manager
15	Indian Journal of Computer Science	2456-4133	IJCS
16	JI of Intelligent Computing	0976-9005	DLINE
17	Asian Jl of Information Science & Technology (UGC Ap)	2231-6108	TRP
18	Asian Journal of Computer Science & Technology	2249-0701	TRP

Signed
Organization: Tecnia Institute of Advanced Studies
Date: 2025.11.01 15:39:55
Reason: I approve this document
Location: New Delhi

DEPARTMENT OF JOURNALISM AND MASS COMMUNICATION			
International Journal 2025-26			
S. NO.	**Journals Name**	**ISSN**	**Publisher**
1	International journal of communication (UGC)	1932-8036	BAHRI
2	International journal journalism & mass communication Res. & Development	2790-4312	IAEME
3	International Journal Communication and media studies	2250-0014	TJPRC
4	International journal of advanced mass communication and journalism	2708-4450	AKP

National Journal 2025-26			
S. NO.	**Journals Name**	**ISSN**	**Publisher**
1	Bioscope South Asian Screen Studies (Scopus,UGC)	0974-9276	Sage
2	Communication Today	0975-217X	CT
3	Communicator	0588-8093	IIMC
4	Creative Forum (UGC)	0975-6396	BAHRI
5	Journal Creative Communication (Scopus,UGC)	0973-2586	Sage
6	Journal of Global Communication	0974-0600	GCRA
7	Media watch (Scopus,UGC)	0976-0911	MW
8	Society and Culture in South Asia	2393-8617	Sage
9	Journal of advanced research in journalism & mass communication	2395-3810	ADR
10	Mass Media	2277-7369	MM
11	Jan Media	2277-2847	JM
12	Media Mimansa	2229-5593	KFS

DEPARTMENT OF Clinical Psychology			
International Journal 2025-26			
S. NO.	**Journals Name**	**ISSN**	**Publisher**
1	International Journal Of Psychiatry Research	2664-8970	Sparking Press
2	International Journal Of Psychology And Education	2321-8606	APH
3	International Journal Of Psychology Research	2664-8903	Sparking Press
4	International Journal Of Psychology Science	2664-8385	Sparking Press
5	International Journal Of Research In Psychiatry	2789-1623	Akinik Publication

DEPARTMENT OF Clinical Psychology			
National Journal 2025-26			
S. NO.	**Journals Name**	**ISSN**	**Publisher**
1	British Journal Of Education, Learning And Development Psychology	2682-6704	African British Journals
2	Journal Of Educational Psychology	0022-0663	APH

Signed
Organization: Tecnia Institute of Advanced Studies
Date: 2025.11.01 15:39:55
Reason: I approve this document
Location: New Delhi

Sr.No.	Journals name
1	Academic Finance
2	Academic Journal of Business, Administration, Law and Social Sciences
3	Academy of Accounting and Financial Studies Journal
4	Account and Financial Management Journal
5	Accounting & Finance Research
6	Accounting Analysis Journal
7	Accounting Research Journal
8	African Journal of Business Management
9	AGRARIS-Journal of Agribusiness and Rural Development Research
10	American Journal of Industrial and Business Management
11	Arabian Journal of Business and Management Review
12	Asian Academy of Management Journal of Accounting and Finance(Scopus)
13	Asian Journal of Accounting Research
14	Asian Journal of Business and Accounting
15	Asian Journal of Business and Management
16	Asian Journal of Finance & Accounting
17	Asian Journal of Shipping and Logistics(Scopus)
18	Australasian Accounting, Business and Finance Journal(Scopus)
19	B Quest
20	Banks and Bank Systems(Scopus)
21	BAR - Brazilian Administration Review(Scopus)
22	Binus Business Review
23	British Journal of Economics, Finance and Management Sciences
24	Business & Economic Journal
25	Central European Journal of Labour Law and Personnel Management
26	China Journal of Accounting Research(Scopus)
27	Cogent Business & Management
28	Communications of the IBIMA
29	Construction Economics and Building(Scopus)
30	Ecoforum
31	Econometric Research in Finance
32	Economic and Business Review
33	e-Finanse
34	Electronic Journal of Business Ethics and Organization Studies
35	Electronic Journal of Knowledge Management
36	Eurasian Journal of Business and Economics
37	European Journal of Islamic Finance
38	European Journal of Management Issues
39	European Research on Management and Business Economics(Scopus)
40	Finance, Accounting and Business Analysis
41	Financial Internet Quarterly
42	Financial Markets, Institutions and Risks
43	Financial Studies
44	Foundations of Management(Scopus)
45	Frontiers Journal of Accounting and Business Research

Signed by Ajay Kumar
Organization: Tecnia Institute of Advanced Studies
Date: 2025.11.01 15:39:55
Reason: I approve this document
Location: New Delhi

46	Gadjah Mada International Journal of Business(Scopus)
47	Global Business and Finance Review
48	Global Business Languages
49	Global Journal of Accounting and Finance
50	Green Finance
51	Harvard Deusto Business Research
52	iBusiness
53	IIMB Management Review(Scopus)
54	Indian Journal of Finance and Banking
55	Industrial Marketing Management
56	Informatics
57	Information Management and Business Review
58	Innovative and Economic Research Journal
59	Intangible Capital(Scopus)(Web of Sciences)
60	International Business Management
61	International food and agribusiness management review(Scopus)
62	International Journal of Academic Research in Accounting, Finance and Management Sciences
63	International Journal of Accounting & Finance Review
64	International Journal of Accounting Research
65	International Journal of Banking, Accounting and Finance
66	International Journal of Business & Economic Development
67	International Journal of Business Administration
68	International Journal of Business and Economic Sciences Applied Research
69	International Journal of Business and General Management
70	International Journal of Business and Management
71	International Journal of Business and Management Studies
72	International Journal of Business and Social Research
73	International Journal of Business Marketing and Management
74	International Journal of Business Research and Management
75	International Journal of Business Science and Applied Management
76	International Journal of Communication
77	International Journal of Computer Information Systems and Industrial Management Applications(Scopus)
78	International Journal of Design(Scopus)
79	International Journal of eBusiness and eGovernment Studies
80	International Journal of Econometrics and Financial Management
81	International Journal of Economics & Management Sciences
82	International Journal of Economics and Financial Issues
83	International Journal of Economics, Commerce and Management
84	International Journal of Educational Leadership and Management
85	International journal of engineering business management(Scopus)
86	International Journal of Entrepreneurial Knowledge
87	International Journal of Finance & Banking Studies
88	International Journal of Financial Management
89	International Journal of Financial Management and Economics
90	International Journal of Financial Research
91	International Journal of Financial Studies
92	International Journal of Health Geographics(Scopus)
93	International Journal of Human Resources Management (IJHRM)
94	International Journal of Information Engineering and Electronic Business

Signed by Ajay Kumar
Organization: Tecnia Institute of Advanced Studies
Date: 2025.11.01 15:39:55
Reason: I approve this document
Location: New Delhi

95	International Journal of Information Systems and Project Management(Scopus)
96	International Journal of Management & Economics
97	International Journal of Management Science & Business Administration
98	International Journal of Management Studies
99	International Journal of Management, Accounting and Economics
100	International Journal of Marketing Research Innovation
101	International Journal of Marketing Studies
102	International Journal of Mechanical and Production Engineering Research and Development
103	International Journal of Research in Business and Social Science
104	International Journal of Research In Commerce and Management Studies
105	International Journal of Research in Marketing
106	International Journal of Sales & Marketing Management
107	International Journal of Sales & Marketing Management Research and Development
108	International Journal of Strategic Property Management
109	International Journal of Supply and Operations Management (IJSOM)
110	International Journal of Supply Chain Management (IJSCM)
111	International Review of Management and Marketing
112	Investment Management and Financial Innovations(Scopus)
113	Iranian Journal of Management Studies
114	Journal Business, Management and Economics Engineering
115	Journal of Accounting & Marketing
116	Journal of Accounting and Auditing: Research & Practice
117	Journal of Accounting and Finance
118	Journal of Accounting, Business and Finance Research
119	Journal of Accounting, Economics, and Law: A Convivium
120	Journal of Accounting, Finance and Auditing Studies
121	Journal of Administrative Sciences and Technology
122	Journal of Advanced Transportation(Scopus)
123	Journal of African Research in Business & Technology
124	Journal of Applied Finance and Banking
125	Journal of Behavioral Studies in Business
126	Journal of Behavioural Economics, Finance, Entrepreneurship, Accounting and Transport
127	Journal of Business & Financial Affairs
128	Journal of Business & Management Sciences
129	Journal of Business Administration Research
130	Journal of Business Administration Research
131	Journal of Business and Retail Management Research(Scopus)
132	IJRDO-Journal of Business Management
133	Journal of Central Banking Theory and Practice(Scopus)
134	Journal of Distribution Science(Scopus)
135	Journal of Eastern Europe Research in Business and Economics
136	Journal of Economics Studies and Research
137	Journal of Economics, Business, & Accountancy Ventura
138	Journal of e-Government Studies and Best Practices
139	Journal of e-Learning and Higher Education
140	Journal of Electronic Banking Systems
141	Journal of Electronic Commerce Research
142	Journal of Engineering, Project and Production Management
143	Journal of Entrepreneurship: Research & Practice

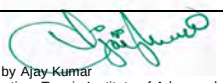

Signed by Ajay Kumar
Organization: Tecnia Institute of Advanced Studies
Date: 2025.11.01 15:39:55
Reason: I approve this document
Location: New Delhi

144	Journal of EU Research in Business
145	Journal of Finance and Accountancy
146	Journal of Finance and Accounting
147	Journal of Finance and Accounting
148	Journal of Finance and Economics
149	Journal of Finance and Marketing
150	Journal of Financial Management, Markets and Institutions
151	Journal of Financial Risk Management
152	Journal of Financial Studies and Research
153	Journal of Global Economics
154	Journal of Health Management & Informatics
155	Journal of Healthcare Leadership(Scopus)
156	Journal of Hotel and Business Management
157	Journal of Human Resource and Sustainability Studies
158	Journal of Human Resources Management Research
159	Journal of Industrial Engineering and Management(Scopus)
160	Journal of Innovation and Business Best Practice
161	Journal of Innovation and Entrepreneurship
162	Journal of International Business Studies
163	Journal of International Management Open Access Articles
164	Journal of Internet and e-business Studies
165	Journal of Internet Banking and Commerce
166	Journal of Leadership Education(JOLE)
167	Journal of Management
168	Journal of Management and Business Education
169	Journal of Management and Marketing Research
170	Journal of Management and Strategy
171	Journal of Management Development
172	Journal of Management in Practice
173	Journal Of Management Policies And Practices
174	Journal of Marketing Management
175	Journal of Marketing Research and Case Studies
176	Journal of Mathematical Finance
177	Journal of Organizational Management Studies
178	Journal of Risk and Financial Management
179	Journal of Risk Financial Management(Web of Sciences)
180	Journal of Service Science and Management
181	Journal of Small Business Strategy(Scopus)
182	Journal of South African Business Research
183	Journal of Southeast Asian Research
184	Journal of Stock & Forex Trading
185	Journal of Sustainable Business and Management Solutions in Emerging Economies
186	Journal of technology management and innovation(Scopus)
187	Journal of Telecommunications System & Management
188	Journal of the Textile Association(Scopus)
189	Journal of Theoretical and Applied Electronic Commerce Research
190	Journal of Transport and Supply Chain Management
191	Kelaniya Journal of Management
192	Knowledge Management and E-Learning(Scopus)

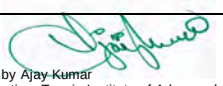

Signed by Ajay Kumar
Organization: Tecnia Institute of Advanced Studies
Date: 2025.11.01 15:39:55
Reason: I approve this document
Location: New Delhi

193	LogForum
194	Management : Journal of Contemporary Management Issues
195	Management Dynamics In The Knowledge Economy
196	Management Science Letters
197	Managing Global Transitions
198	Marketing Management Journal
199	Journal of Accounting
200	Open Journal of Business and Management
201	Pakistan Journal of Commerce and Social Sciences
202	Physical Culture and Sport, Studies and Research(Scopus)
203	Problems and Perspectives in Management(Scopus)
204	Product : Management & Development
205	Production and Manufacturing Research
206	Quality Innovation Prosperity(Scopus)
207	RAUSP Management Journal(Scopus)
208	Real Estate Management and Valuation(Scopus)
209	Research in Business and Economics Journal
210	Research Journal of Finance and Accounting
211	Researchers World: Journal of Arts Science & Commerce
212	Review of Accounting and Finance
213	Review of Finance and Banking
214	Review of Public Administration and Management
215	Romanian Economic and Business Review
216	SA Journal of Human Resource Management
217	Scientific Annals of Economics and Business(Scopus)
218	Serbian Journal of Management(Scopus)
219	SERIEs : Journal of the Spanish Economic Association
220	Shirkah Journal of Economics & Business
221	South African Journal of Economic and Management Sciences(Scopus)
222	South African Journal of Information Management
223	South East European Journal of Economics and Business(Scopus)
224	Studies and Scientific Researches
225	Studies in Business and Economics
226	Surfaces and Interfaces(Scopus)
227	Technology and Investment
228	Technology audit and production reserves
229	Technology Innovation Management Review
230	The Journal of Consumer Research
231	The MENA Journal of Business Case Studies
232	The South East Asian Journal of Management
233	The USV Annals of Economics and Public Administration
234	Theoretical and Applied Economics
235	Transylvanian Review of Administrative Sciences(Scopus)
236	Triple C-Communication, Capitalism & Critque
237	UCJC Business & Society Review
238	Universal Journal of Accounting and Finance
239	UTMS Journal of Economics
240	Zagreb International Review of Economics and Business

Signed by Ajay Kumar
Organization: Tecnia Institute of Advanced Studies
Date: 2025.11.01 15:39:55
Reason: I approve this document
Location: New Delhi

E- JOURNAL LIST IN JOURNALISM & MASS COMMUNICATION
(Available Through Delnet 2025-26)

1	American Communication Journal
2	Athens Journal of Mass Media & Communication
3	Baltic Screen Media Review
4	Brazilian Journalism Research
5	Computer Mediated Communication
6	Cross-Culture Communication
7	Cyberpsychology: Journal of Psychosocial Research on cyberspace
8	Digital Humanities Quarterly
9	Filmicon: Journal of Greek Film Studies
10	First Monday: Peer Reviewed Journal on the Internet
11	Frontiers in Communication
12	Global Media and China
13	Information Technologies and International Development
14	International Journal of Asia Pacific Studies
15	International Journal of Communication
16	International Journal of Crisis & Risk Communication
17	International Journal of Digital Multimedia Broadcasting
18	International Journal of Education & Development using Information and Communication Technology
19	International Journal of Internet Science
20	International Journal of Journalism & Mass Communication
21	International Journal of Media, Journalism and Mass Communication
22	Internet Policy Review: Journal on Internet Regulation
23	JCOM Journal of Science Communication
24	Journal of alternative and community media
25	Journal of Computer Mediated Communication
26	Journal of Content Community and Communication
27	Journal of Information & Telecommunication
28	Journal of Intercultural Communication
29	Journal of Mass Communication & Journalism
30	Journal of Media Critiques
31	Journal of Media Literacy Education
32	M/C Journal: A journal of Media & Culture
33	Malayasian Journal of Media Studies
34	Media & Communication
35	Nordicom Review: Journal from the Nordic Information Centre for Media and Communication Research (Nordicom)
36	Online Journal of Communication and Media Technologies
37	Refractory: A Journal of Entertainment Media
38	Studies in Media and Communication
39	The Fiberculture Journal
40	VIEW-Journal of European Television History & Culture
41	Virtual world Research
42	Westminster Papers in Communication and culture
43	World of Media

Signed by Ajay Kumar
Organization: Tecnia Institute of Advanced Studies
Date: 2025.11.01 15:39:55
Reason: I approve this document
Location: New Delhi

E- JOURNAL LIST IN INFORMATION COMMUNICATION & TECHNOLOGY
(Available Through Delnet 2025-26)

1	Advances in Environmental Technology
2	Advances in Forestry Science
3	Aerosol and Air Quality Research
4	AIMS Energy
5	AIMS Environmental Science
6	Applied and Environmental Soil Science
7	Applied Journal of Environmental Engineering Science
8	Applied Water Science
9	Arctic Science
10	Arctic, Antarctic, and Alpine Research
11	Asian Journal of Atmospheric Environment
12	Atmospheric and Oceanic Science Letters
13	Atmospheric Environment: X
14	Avian Conservation and Ecology
15	Case Studies in Chemical and Environmental Engineering
16	Challenges in Sustainability
17	City and Environment Interactions
18	Civil and Environmental Science Journal
19	Clean Air Journal
20	Cleaner and Responsible Consumption
21	Cleaner Engineering and Technology
22	Cleaner Environmental Systems
23	Climate Risk Management
24	Communications Earth & Environment
25	Current Research in Environmental Sustainability
26	Current Research in Green and Sustainable Chemistry
27	Drinking Water Engineering and Science
28	Earth System Science Data
29	Earth's Future
30	Ecography
31	Ecological Engineering & Environmental Technology
32	Ecotoxicology and Environmental Safety
33	Electronic Green Journal
34	Emerging Contaminants
35	Energy and Built Environment
36	Environment & Ecosystem Science
37	Environment International
38	Environmental Advances
39	Environmental Analysis, Health and Toxicology
40	Environmental and Experimental Biology
41	Environmental and Sustainability Indicators
42	Environmental Challenges
43	Environmental Chemistry and Ecotoxicology
44	Environmental Disease

Signed by Ajay Kumar
Organization: Tecnia Institute of Advanced Studies
Date: 2025.11.01 15:39:55
Reason: I approve this document
Location: New Delhi

45	Environmental Epigenetics
46	Environmental Health
47	Environmental Health and Preventive Medicine
48	Environmental Health Perspectives
49	Environmental Microbiome
50	Environmental Research Communications
51	Environmental Research Letters
52	Environmental Research: Infrastructure and Sustainability
53	Environmental Science and Ecotechnology
54	Environmental Science and Sustainable Development
55	Ethics in Science and Environmental Politics
56	Eurasian Journal of Environmental Research
57	European Journal of Ecology
58	European Journal of Environmental Sciences
59	Fire Ecology
60	Forest and Society
61	Frontiers in Environmental Science
62	Frontiers in Forests and Global Change
63	Geoenvironmental Disasters
64	Geomatics and Environmental Engineering
65	G-Journal of Environmental Science and Technology
66	Global Journal of Environmental Science and Management
67	Human-Wildlife Interactions
68	HydroResearch
69	IEEE Journal of Selected Topics in Applied Earth Observations and Remote Sensing
70	IJEMS (Indonesian Journal of Environmental Management and Sustainability)
71	International Electronic Journal of Environmental Education
72	International Journal of Biodiversity Science, Ecosystem Services & Management
73	International Journal of Climate Change Strategies and Management
74	International Journal of Economic and Environment Geology
75	International Journal of Environmental Research and Public Health
76	International Journal of Environmental, Sustainability, and Social Science
77	International Review of Environmental History
78	ISABB Journal of Health and Environmental Sciences
79	Journal CleanWAS
80	Journal of Advances in Environmental Health Research
81	Journal of Air Pollution and Health
82	Journal of Applied Volcanology
83	Journal of Environment Pollution and Human Health
84	Journal of Environmental and Occupational Health
85	Journal of Environmental and Public Health
86	Journal of Environmental Health Science and Engineering
87	Journal of Environmental Protection
88	Journal of Environmental Statistics
89	Journal of Freshwater Ecology
90	Journal of Glaciology
91	Journal of Hazardous Materials Letters
92	Journal of Health and Environmental Research

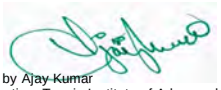

Signed by Ajay Kumar
Organization: Tecnia Institute of Advanced Studies
Date: 2025.11.01 15:39:55
Reason: I approve this document
Location: New Delhi

93	Journal of Health and Pollution
94	Journal of Hydrology X
95	Journal of International Maritime Safety, Environmental Affairs, and Shipping
96	Journal of Mountain Area Research
97	Journal of Pollution
98	Journal of Pollution Effects & Control
99	Journal of Remote Sensing
100	Journal of Toxicology and Environmental Health Sciences
101	Journal of Tropical Forestry and Environment
102	Journal of Water and Health
103	Journal of Water and Land Development
104	Marine Science and Technology Bulletin
105	Microbiome
106	Microplastics and Nanoplastics
107	Natural Hazards and Earth System Sciences
108	Nature Environment and Pollution Technology
109	Ocean Science
110	OIDA International Journal of Sustainable Development
111	One Ecosystem
112	Pakistan Journal of Analytical & Environmental Chemistry
113	Plants and Environment
114	Polar Research
115	Pollutants
116	Present Environment and Sustainable Development
117	Proceedings of the International Association of Hydrological Sciences
118	Progress in Disaster Science
119	Radiation Protection and Environment
120	Radiation Safety Management
121	Regional Sustainability
122	Remote Sensing in Ecology and Conservation
123	Resources, Conservation & Recycling: X
124	Resources, Environment and Sustainability
125	Rethinking Ecology
126	San Francisco Estuary and Watershed Science
127	SOIL
128	Soil & Environment
129	Sriwijaya Journal of Environment
130	Sustainable Environment
131	Sustainable Futures
132	Sustinere: Journal of Environment and Sustainability
133	The Cryosphere
134	The Depositional Record
135	The Journal of Climate Change and Health
136	The Lancet Planetary Health
137	Tropical Conservation Science
138	Water Cycle
139	Water Research X
140	Water S.A.
141	Water Science

Signed by Ajay Kumar
Organization: Tecnia Institute of Advanced Studies
Date: 2025.11.01 15:39:55
Reason: I approve this document
Location: New Delhi

142	Water Science and Technology
143	Water-Energy Nexus
144	Watershed Ecology and the Environment
145	Web Ecology
146	Worldwide Waste

NUMBER OF MAGAZINES/ NEWSPAPERS

PERIODICAL SECTION:

The periodical section of the library subscribe many national dallies, magazines, journals.

S.No.	**Dailies Periodicals**	S.No.	**Magazines**
1	Times of India	1	Current Affairs Today
2	Hindustan Times	2	India Today
3	Economic Times	3	Business World -
4	Hindustan (Hindi)	4	Out Look
5	Punjab Kesari (Hindi)	5	Frontline-
6	Financial Express	6	Sport Star
7	Business Standard	7	Pratiyogita Darpan (Hindi)
8	The Tribune	8	Digit
9	Navbharat Times (Hindi)	9	Open Source for You
10	Indian Express		
11	The Statesman		
12	Employment News (Weekly)		
13	The Hindu		



Signed by Ajay Kumar
Organization: Tecnia Institute of Advanced Studies
Date: 2025.11.01 15:39:55
Reason: I approve this document
Location: New Delhi

DIGITAL LIBRARY SECTION

The Digital Library section is equipped with the collection of services and the collection of information objects and their organization, structure, and presentation that supports users in dealing with information objects available i.e. multimedia PCs with internet surfing facility of latest configuration with access to various e resources subscribed J-gate, ProQuest, DELNET etc.

Configuration of System and its Peripherals is below:-

HCL Computer System: Infiniti 70; Processor: Intel Core i3 2120 2nd Gen CPU; Chipset: Intel H-61 OEM; RAM: 4GBDDR3 SD; HDD: 500 GB SATA 3.0 GBPS, 7200RPM; Integrated on Board Graphics & Audio Controller; 4USB PORTS VGA PORT, 2PCI Free DOS Preloaded DVD-RW, KBD, Optical Mouse, 18.5 TFT Display; Scanner: Cannon LIDE 120; Printer: HP LASER JET 1020; Headphone: I ball Rocky Headset Over-Ear Headphone with Mic.



Number of Journals (National / International)- 2025-26

Publisher/ Distributor	Subscription From	Subscription Till	Program
A. Details of Online journal available in the Library			
DELNET	16/05/2025	25/05/2026	All Program
J-Gate	11/12/2025	26/11/2026	Mgt.
DrillBit	24/11/2025	23/11/2026	All Program
B. Details of Library Membership resources available in the Library			
British Council Library Membership	09/02/2026	08/02/2026	All Program
American Library Membership	21/01/2026	20/01/2027	All Program
C. Details of Online resources available in the Library			
DELNET E-Books containing more than 2,35,581 free books	11.11.2024	Life Time	All Program
D. Details of Library Online Open resources available in the Library			
e-Research		Life Time	Mgt.
NPTEL (National Program on Technology Enhanced Learning) , SAKSHAT	29.3.2013	Life Time	All Program

Signed by Ajay Kumar
Organization: Tecnia Institute of Advanced Studies
Date: 2025.11.01 15:39:55
Reason: I approve this document
Location: New Delhi

DELNET (Developing Library Network)

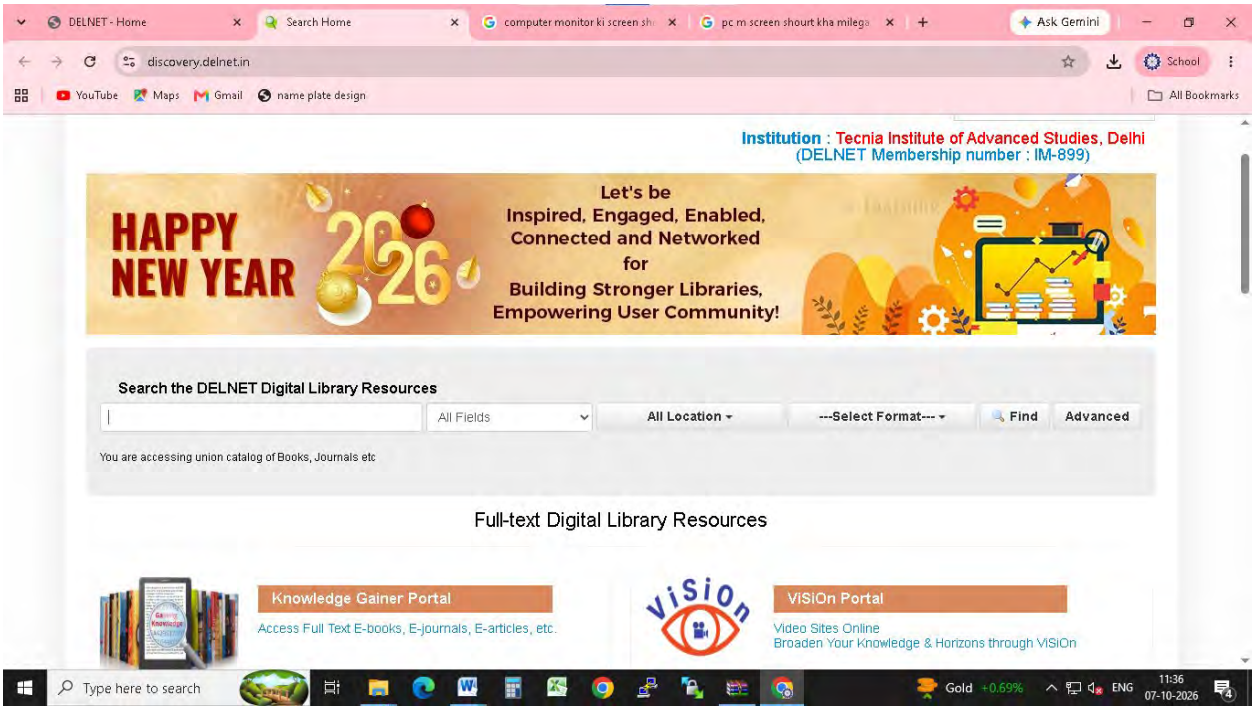

No.: **Receipt No./87648/2025-26** Dated **16-May-25**

DELNET- Developing Library Network
Jawaharlal Nehru University Campus
Nelson Mandela Road, Vasant Kunj
New Delhi-110070
State Name : Delhi, Code : 07

Receipt

Received with thanks from : **TECNIA INSTITUTE OF ADVANCE STUDIES**
3, PSP INSTITUTIONAL AREA
MADHUBAN CHOWK, ROHINI, NEW DELHI
(DELNET MEMBERSHIP NO. IM-899)

The sum of : **Indian Rupees Thirteen Thousand Five Hundred Seventy Only**

By : TECNIA INSTITUTE OF ADVANCE STUDIES; ICICI Bank (India)
Inter Bank Transfer ICIN513500524183 15-May-25 **13,570.00**

Remarks : **AMOUNT RECEIVED TOWARDS ANNUAL INSTITUTIONAL MEMBERSHIP FEES FOR THE PERIOD 26-05-2025 TO 25-05-2026**

**₹ 13,570.00/-

**Subject to Realisation*

Autho ory

47

Signed by Ajay Kumar
Organization: Tecnia Institute of Advanced Studies
Date: 2025.11.01 15:39:55
Reason: I approve this document
Location: New Delhi

Dr. Sangeeta Kaul
Director

DELNET
Developing Library Network
J.N.U. Campus, Nelson Mandela Road
Vasant Kunj, New Delhi 110070, India
Tel: 91-11-26741111, 26742222
91-9810329992 (Mobile)
E-mail: sangs@delnet.in,
sangskaul2003@yahoo.co.in
Web: www.delnet.in

DELNET/IM-899/TIAS/MEM/2025 May 16, 2025

Sub: DELNET Membership Renewal

Dear Ms. Verma,

We acknowledge with thanks the receipt of ₹ 13,570 (₹ Thirteen Thousand Five Hundred Seventy only) received through NEFT dated 15.5.2025 made towards the DELNET Annual Institutional Membership Fee for the period 26.5.2025 to 25.5.2026. The receipt no. 87648 dated 16.5.2025 is enclosed for the office records.

You are requested to access DELNET databases through the World Wide Web using the following procedure:

Web Address: **http://www.delnet.in**

Kindly click onto "New Discovery Portal". Since the IP address provided by you is registered with us, you should be able to open the landing page without login prompt. Please let us know if you encounter any difficulty.

We are also glad to provide the following login & password for accessing DELNET remote:

Login : tias
Password : tias275

We would greatly appreciate if a link to "DELNET Digital Library" with a hyperlink to 'https://discovery.delnet.in' may kindly be made available at the Institutional Library Webpage.

Kindly note your Inter Library Loan (ILL for Books) Password is **"tiaslib"** to be used while registering a request. You are also welcome to send us the bibliographical references at **sangs@delnet.in, sangskaul2003@yahoo.co.in** for the resources needed by you. We will try our best to locate these resources. We would like to inform you that DELNET has launched WEBVIEW Youtube channel which contains a large number of video recordings of Webinars organised by DELNET including sessions on DELNET resources and services. The link is available at the Discovery Portal. We would further like to inform you that Usage Report can be generated through "**USAGE STATISTICS**" link which appears at the top side of the landing page of the discovery portal. Kindly use the password as **899***1992 to download the pdf, containing usage report of your institution.

I would like to mention that DELNET provides access to more than 4 crore catalogue records of books, journals, articles, etc. through Discovery Portal and also more than one crore and fifty lakh full-text e-books, e-journals & e-articles through *Knowledge Gainer Portal*. We are pleased to inform you that DELNET has also recently launched ViSiOn Portal which contains Video Recordings of Lectures on varied subjects. We request you to kindly contribute the video lectures of the Faculty Members of your Institution. Kindly contact us for further assistance. DELNET also provides Delplus software free of charge for library automation purpose. DELNET Guest House facility at New Delhi can also be availed by member-libraries on payment basis. Also, we are pleased to inform you that DELNET has developed DELDReSS Portal exclusively for Schools, which is of great relevance to the School students, teachers and administrators.

We would also like to mention that DELNET offers DrillBit software for plagiarism detection for an annual subscription of Rs 48,000 (inclusive of GST) for 300 documents checking.

I would also like to inform you that DELNET shall be glad to organise a one hour webinar (free of charge) on DELNET Networked Resources and Services at a mutually convenient date and time for the students, faculty, researchers and scholars of "Tecnia Institute of Advanced Studies, Delhi". It will help in the effective utilisation of DELNET resources and services.

I am enclosing a poster on DELNET and a Certificate of Membership for their display in the Library. Please kindly let us know if you wish to get any books on ILL or the journal articles.

With kind regards,

Yours sincerely,

Sangeeta Kaul

Ms. Shikha Verma
Librarian
Tecnia Institute of Advanced Studies
3, PSP Institutional Area
Madhuban Chowk, Rohini
Delhi-110085

Encl: (1) Receipt no. 87648 dated 16.5.2025 of ₹ 13,570
(2) Tax Invoice
(3) DELNET Poster
(4) Certificate of Membership for display in the Library

Signed by Ajay Kumar
Organization: Tecnia Institute of Advanced Studies
Date: 2025.11.01 15:39:55
Reason: I approve this document
Location: New Delhi

DELNET
Developing Library Network
New Delhi
www.delnet.in

Certificate of Membership

This certifies that

Tecnia Institute of Advanced Studies
Rohini, Delhi

is an Institutional Member of

DELNET – Developing Library Network

and their bonafide Faculty, Students, Researchers, Scholars and Officials are entitled to all benefits and privileges of access to DELNET Resources and Services.

Membership Number ***IM – 899*** has been renewed and next renewal is due on May 25, 2026

DELNET-DEVELOPING LIBRARY NETWORK * NEW DELHI *

Dr. Sangeeta Kaul
Director
DELNET, New Delhi

Date of Issue: May 16, 2025

Signed by Ajay Kumar
Organization: Tecnia Institute of Advanced Studies
Date: 2025.11.01 15:39:55
Reason: I approve this document
Location: New Delhi

DrillBit
Plagiarism Detection Software

DELNET-Developing Library Network, New Delhi in collaboration with BIPL has launched "DrillBit : Plagiarism Detection Software for Academic Integrity" for the member institutions of DELNET. DrillBit (developed by DrillBit SoftTech) is a sophisticated plagiarism detection software which is currently used by 500+ Institutions in India and outside. For 300 document submissions/checking for the DELNET member institutions in India and SAARC Countries. DrillBit for reference which will provide insights about the various unique features of the plagiarism detection software. DrillBit can be activated for checking 5 documents in the trial version. Subscribe to DrillBit for more than 300 documents.

Dr. Sangeeta Kaul
Director

DELNET
Developing Library Network
JNU Campus, Nelson Mandela Road
Vasant Kunj, New Delhi 110070, India
Tel: 91-11-26741111, 26742222
91-9810329992 (Mobile)
E-mail: sangs@delnet.in,
sangskaul2003@yahoo.co.in
Web: www.delnet.in

DELNET/IM-899/TIAS/MEM/2025 November 25, 2025

Sub: Subscription to DrillBit

Dear Ms. Verma,

We acknowledge with thanks the receipt of ₹ 44,613 (₹ Forty Four Thousand Six Hundred Thirteen only) received through NEFT dated 14.11.2025 made towards the Annual Subscription charges for DrillBit – Online Plagiarism Detection Software (300 Documents) for the year 2025-26 (₹ 5387/- deducted as TDS by TIAS, New Delhi). The receipt no. 90452 dated 24.11.2025 is enclosed for the office records.

The above subscription has already been activated. Please do let us know if you need any further clarifications or assistance.

With kind regards,

Yours sincerely,

Sangeeta Kaul

Ms. Shikha Verma
Librarian
Tecnia Institute of Advanced Studies
3, PSP Institutional Area
Madhuban Chowk, Rohini
Delhi-110085

Encl: (1) Receipt no. 90452 dated 24.11.2025 of ₹ 44,613
(2) Tax Invoice

DELNET Coordination Units
• Bengaluru • Pune • Vadodara
www.delnet.in/contact-us.html

Signed by Ajay Kumar
Organization: Tecnia Institute of Advanced Studies
Date: 2025.11.01 15:39:55
Reason: I approve this document
Location: New Delhi

J-Gate 2025-26

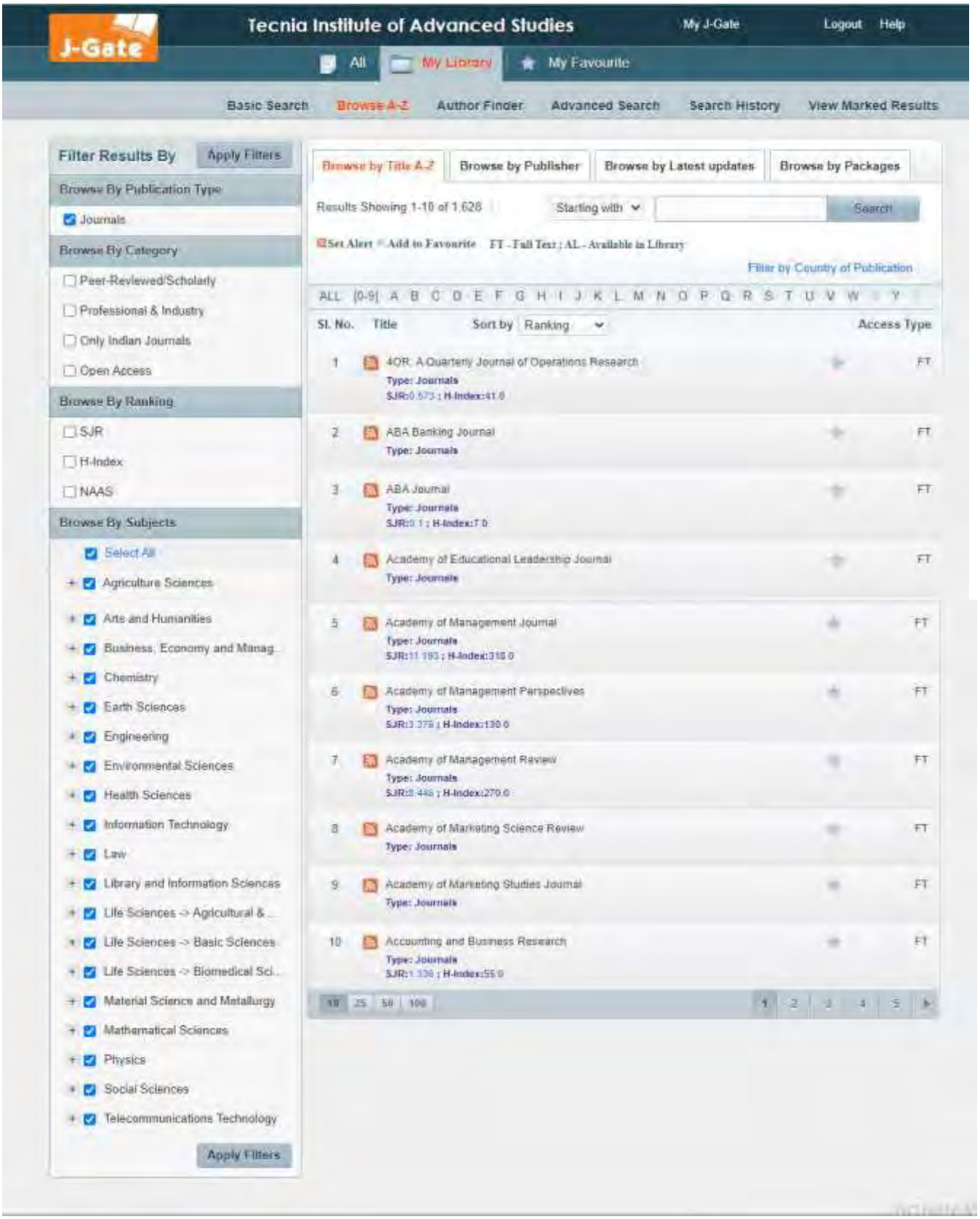

Signed by Ajay Kumar
Organization: Tecnia Institute of Advanced Studies
Date: 2025.11.01 15:39:55
Reason: I approve this document
Location: New Delhi

Proof of online subscription E-Journal

For Management Programme

a) J-Gate 2025-26

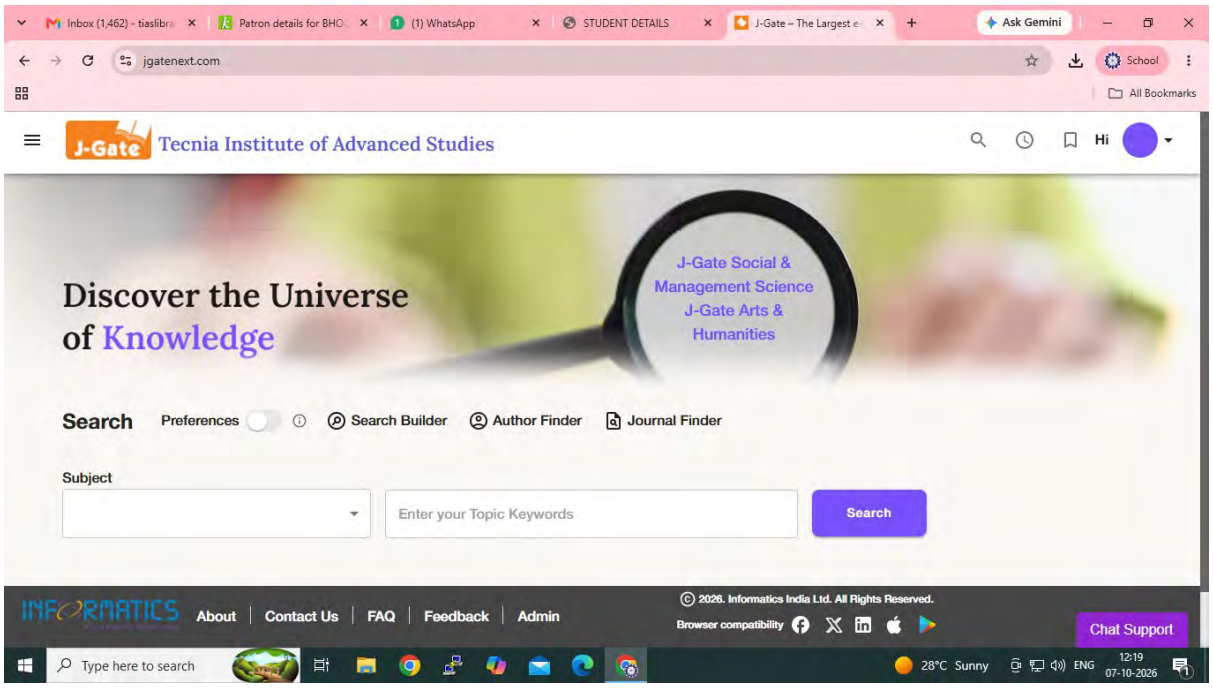

Signed by Ajay Kumar
Organization: Tecnia Institute of Advanced Studies
Date: 2025.11.01 15:39:55
Reason: I approve this document
Location: New Delhi

INFORMATICS
A Passage to Knowledge

Informatics Publishing Limited
No. 194, R.V. Road, Basavanagudi,
Bangalore - 560 004, India
Tel : +91-80-40387777 | Fax : +91-80-40387600
CIN: U72200KA2006PLC040165 / GSTIN : 29AACCT4896Q1Z8
MSME/UDYAM : UDYAM-KR-03-0179417/ PAN : AACCT4896Q
Email:info@informaticsglobal.ai
www.informaticsglobal.ai

BILL OF SUPPLY

Invoice No : BS25-26-0386	**Invoice Date :** 11-12-2025
PO No : TIAS/2024-25/151	**PO Date :** 18-02-2025
SO No : IPL-SO-2025-02246-1	**SO Date :** 19-02-2025
Place of Supply : 07-Delhi	**Payment Terms:** Received
Customer Name : Tecnia Institute of Advanced Studies **Billing Address :**PSP, Institutional Area Madhuban Chowk, Rohini New Delhi Delhi, State Code: 07 PIN: 110085 India PAN: AAATH0721P GSTIN: 07AAATH0721P1ZN	**Customer Name :** Tecnia Institute of Advanced Studies **Shipping Address :** PSP, Institutional Area Madhuban Chowk, Rohini New Delhi Delhi, State Code: 07 PIN: 110085 India PAN: AAATH0721P GSTIN: 07AAATH0721P1ZN

Sr	Item	Description	HSN	Quantity	Rate	Amount
1	**JSMS** J-Gate Social and Management Sciences	J-Gate Social and Management Sciences • access to 24,100+ Indexed Journals including 15,300+ OA Journals • *Complimentary access to J-Gate Arts and Humanities (17,700+ Indexed Journals including 11,600+ OA Journals)* Subscription Period: 11-12-2025 TO 26-11-2026	998431	Nos 1.0	₹ 95,000.00	₹ 95,000.00
	Total			1.0		95,000.00

Discount	₹ -32,490.00
Total	₹ 62,510.00
Grand Total	₹ 62,510.00

In Words : INR Sixty Two Thousand, Five Hundred And Ten only.

Bank Details:
A/c Name: Informatics Publishing Limited; Bank & Branch: Canara Bank, South End Road Branch, Bangalore; A/c Number: 1173257000988, A/c Type: Current Account; IFSC Code: CNRB0001173

GST Exemption: Subscription to the J-Gate by educational institution is eligible for GST exemption under sub-item (v) of item (b) of Serial No. 66 of Notification No. 12/2017-Central Tax (Rate), dated 28-6-2017 as amended by Notification No. 2/2018-Central Tax (Rate), dated 25-1-2018.

Payment details: 08-12-2025 NEFT Cr-SBIN425342433881-SBIN0030432-HEALTH AND EDUCATION SOCIETY--/ATTN/SBI ₹ 56,259.00

MSME Registration Number: UDYAM-KR-03-0179417
Section 43B(h) of the Income Tax Act, introduced through Finance Act 2023, mandates that businesses must settle their dues with MSME Registered Enterprises within 45 days from the invoice date.

Declaration
We declare that this invoice shows the actual price of the goods described and that all particulars are true and correct.

Informatics Publishing Limited
Bangalore

Authorized Signatory

(25)

Signed by Ajay Kumar
Organization: Tecnia Institute of Advanced Studies
Date: 2025.11.01 15:39:55
Reason: I approve this document
Location: New Delhi

Library Membership

TECNIA LIBRARY is also the Member of British Council Library. British Council Library in New Delhi is the headquarters of the British Council operations in India. The current premises were designed by the renowned Indian architect Charles Correa and opened in 1993. Situated just off Connaught Circus, the centre of New Delhi, they are a landmark in the city. The Delhi office acts as a hub for the development programmes and events in arts , English language, education, science and technology and human rights. These events take place in major cities all over India.

In Delhi British Council we have recently opened a new-look library with online services providing access to UK electronic databases, journals and directories, an English Zone to help people improve their languages skills, an online learning zone to enable people to obtain a UK degree through flexible study and a Children's Library. Other services in Delhi include a busy and popular English language teaching centre which provides a range of courses in English language for learners of all ages and all levels, as well as running an examinations service (both English and professional) and Education UK information service.

The library has unique collection of books on India covers the period from the 17th century to 1947. The Collection includes translations of original Persian works relating to Mogul history and British works on Indian history, archaeology, philosophy, religion, customs and folklore and the arts and sciences, biography and literature. The sections on Biological Sciences depict epic contributions of British scientists, doctors and naturalists who recorded for the first time the different species of the Indian flora and fauna.

Organization: Tecnia Institute of Advanced Studies
Date: 2025.11.01 15:39:55
Reason: I approve this document
Location: New Delhi

Gmail

TIAS Library library <tiaslibrary@tecnia.in>

British Council Library Cards-26

1 message

TIAS Library library <tiaslibrary@tecnia.in> Wed, Feb 11, 2026 at 6:48 PM
To: HOD MBA <hodmba@tecnia.in>, hod bca <hodbca@tecnia.in>, HOD MCA <hodmca@tecnia.in>, HOD BJMC <hodbajmc@tecnia.in>, hoddjmc@tecnia.in, hodbca_neeta@tecnia.in, Hodbcom@tecnia.in, hodbba@tecnia.in, pcmca@tecnia.in, acdict@tecnia.in, deanict@tecnia.in, DEAN JMC <deanjmc@tecnia.in>, deandms@tecnia.in
Cc: "Dr.Kaveri CS" <cskaverimurali@gmail.com>

Dear All Members,

Greetings of the day!!

Tecnia Library is pleased to inform you that the **British Council Library Cards** have been renewed for 2026.

You are requested to kindly circulate this information to all student groups so that the maximum number of students can take advantage of this facility. Students should also be informed that any material issued from the **British Council Library** must be returned within the stipulated time as per library rules.

Your cooperation in disseminating this information is highly appreciated.

Regards,

Tecnia Library

Ms. Shikha Verma

Librarian-TIAS

12/2/26.

245

Organization: Tecnia Institute of Advanced Studies
Date: 2025.11.01 15:39:55
Reason: I approve this document
Location: New Delhi

BCL Library Card

IDL001113-01 to IDL001113-10



Signed by Ajay Kumar
Organization: Tecnia Institute of Advanced Studies
Date: 2025.11.01 15:39:55
Reason: I approve this document
Location: New Delhi



Category: Library, Lending Library, Rent Books

Brief Description: Visitors must conform to all the security regulations of the American Library and also produce a valid photo Identification (ID) such as Passport, Permanent Account Number (PAN Card), Voter ID card or EPIC, Driver's License, Government / Employer Issued ID or College / University Issued ID before entering its premises. Photocopies of IDs are not allowed.

Address	**:** American Center, 24, Kasturba Gandhi Marg, Near Hindustan Times Office, Connaught Place, New Delhi - 110 001
Phone	**:** 91 – 11 – 2347 2000
Fax	**:** 91 – 11 – 2331 4253
Email	**:** libdel@state.gov
Library Director	**:** 91 – 11 – 2347 2111
Circulation & Membership Desk	**:** 91 – 11 – 2347 2119 / 91 – 11 – 2347 2298
Reference Desk	**:** 91 – 11 – 2347 2115 & 2116
Opening Hours	**:** 11:00 AM to 6:00 PM (Mondays to Saturdays)
Closing Hours	**:** Sundays, Indian Holidays and American Holidays

Signed by Ajay Kumar
Organization: Tecnia Institute of Advanced Studies
Date: 2025.11.01 15:39:55
Reason: I approve this document
Location: New Delhi

American Library Card

Membership ID: D23IM0011 to D23IM0015

Tecnia Library American Library Cards
Dekad - 26

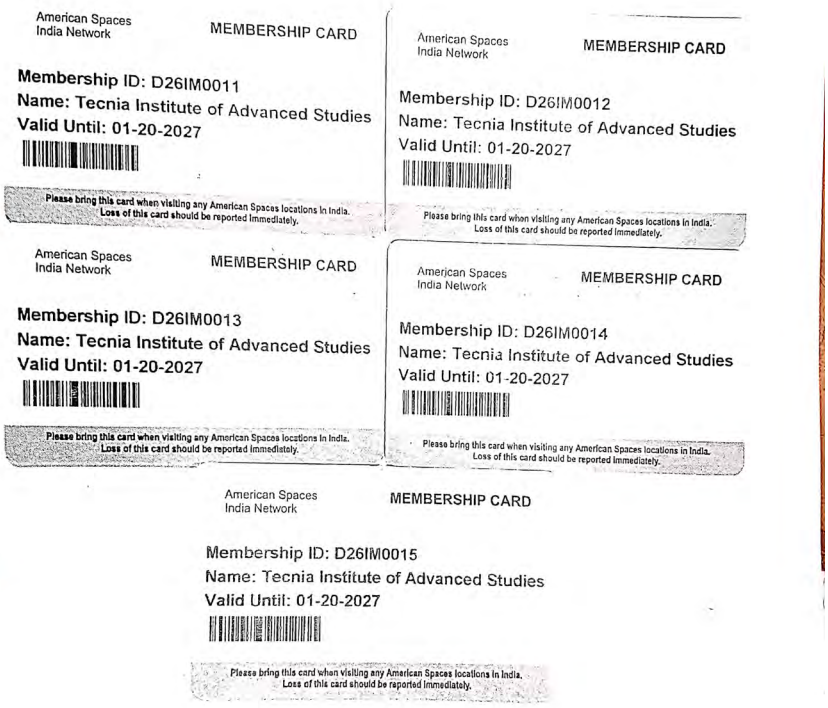

American Spaces India Network — MEMBERSHIP CARD

Membership ID: D26IM0011
Name: Tecnia Institute of Advanced Studies
Valid Until: 01-20-2027

Please bring this card when visiting any American Spaces locations in India. Loss of this card should be reported immediately.

American Spaces India Network — MEMBERSHIP CARD

Membership ID: D26IM0012
Name: Tecnia Institute of Advanced Studies
Valid Until: 01-20-2027

Please bring this card when visiting any American Spaces locations in India. Loss of this card should be reported immediately.

American Spaces India Network — MEMBERSHIP CARD

Membership ID: D26IM0013
Name: Tecnia Institute of Advanced Studies
Valid Until: 01-20-2027

Please bring this card when visiting any American Spaces locations in India. Loss of this card should be reported immediately.

American Spaces India Network — MEMBERSHIP CARD

Membership ID: D26IM0014
Name: Tecnia Institute of Advanced Studies
Valid Until: 01-20-2027

Please bring this card when visiting any American Spaces locations in India. Loss of this card should be reported immediately.

American Spaces India Network — MEMBERSHIP CARD

Membership ID: D26IM0015
Name: Tecnia Institute of Advanced Studies
Valid Until: 01-20-2027

Please bring this card when visiting any American Spaces locations in India. Loss of this card should be reported immediately.

Signed by Ajay Kumar
Organization: Tecnia Institute of Advanced Studies
Date: 2025.11.01 15:39:55
Reason: I approve this document
Location: New Delhi

NPTEL (*National Programme on Technology Enhance Learning)*

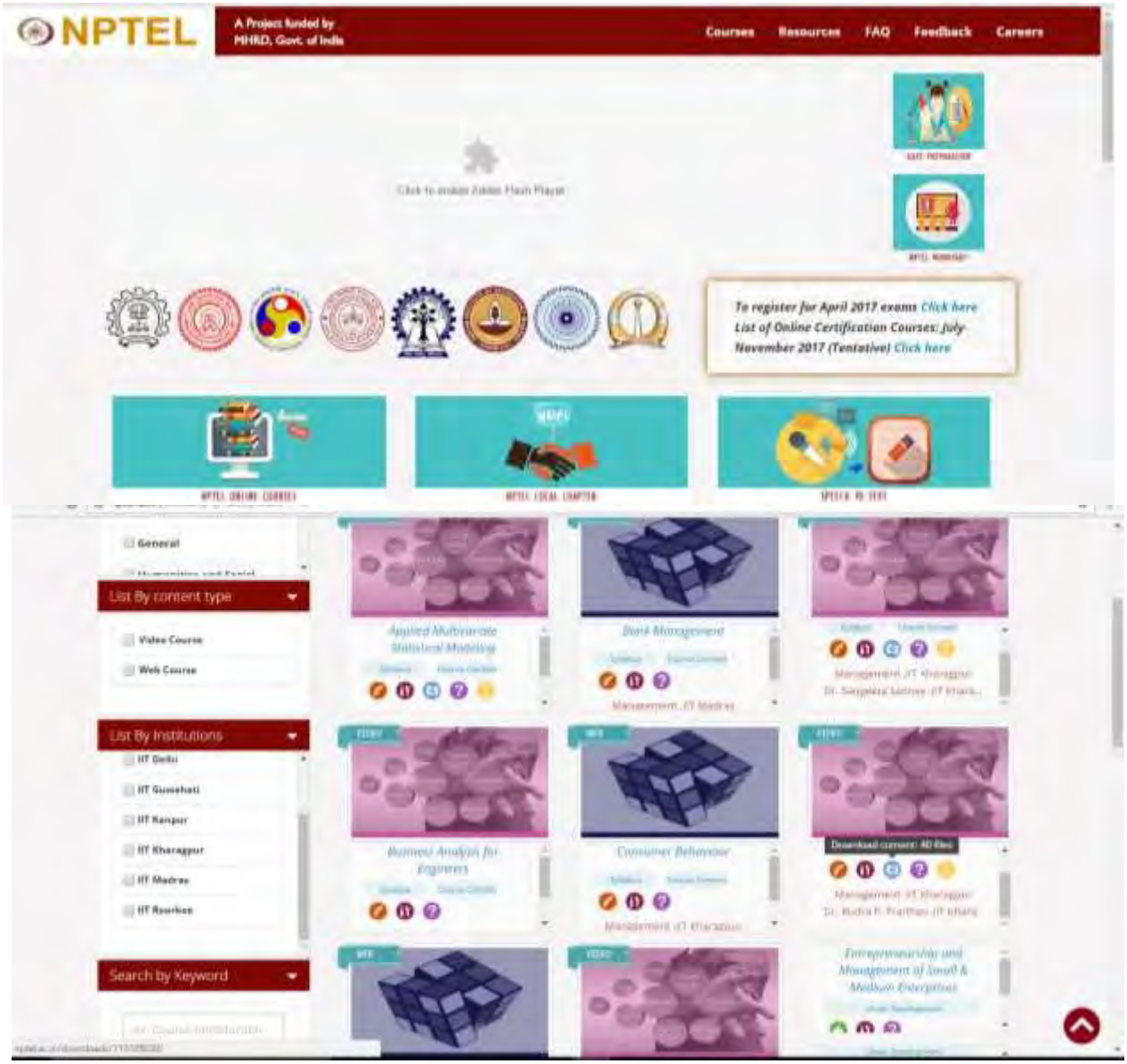



Signed by Ajay Kumar
Organization: Tecnia Institute of Advanced Studies
Date: 2025.11.01 15:39:55
Reason: I approve this document
Location: New Delhi

National Digital Library

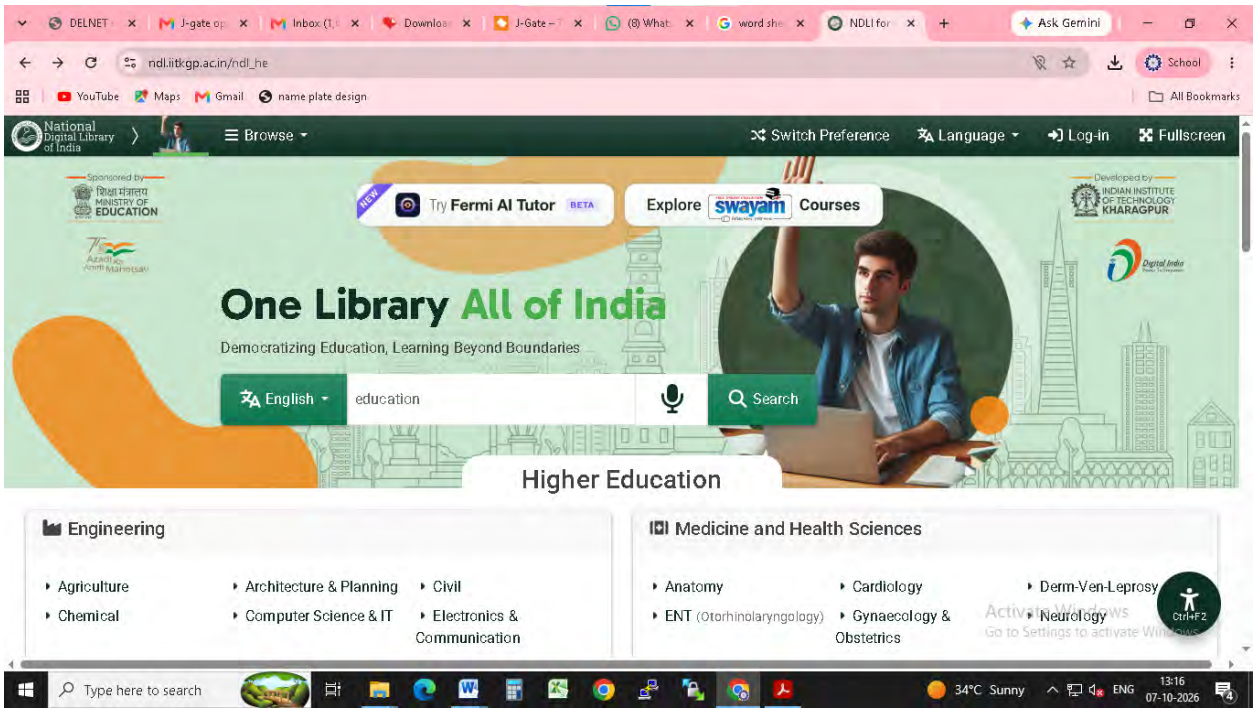

Signed by Ajay Kumar
Organization: Tecnia Institute of Advanced Studies
Date: 2025.11.01 15:39:55
Reason: I approve this document
Location: New Delhi

Reading Room & Reprographic facilities



Reading Room LIBRARY MEMBERSHIP is available through Library membership of various library networks

1	Developing Library Network (DELNET)	Inter Library Loan (ILL) facility DELNET at present has 5970 libraries as its members, in 33 States and Union Territories and 25 in overseas countries.
2	British Council Library	ACCESS 10: (Books, Journals, Workshops, Training DVDs, Film Screening); 10 Membership cards b:20 books, 10 periodicals, library access for all members of staff.
3	American Library	Borrowing and book reservation privileges; 05 borrowers cards Up to 20 books, 10 DVD and 10 back issues of Journals throughout the four American libraries of India.

SUPPORT SERVICES

1	Special care of Divyangs	To make library facilities accessible; provide necessary individualized support with the goal of full inclusion, to maximize academic and social development.
2	In-house Publications Volumes	• Youngster - monthly newspaper • Tecnia Times - Annual News Letter • Tecnia Journal of Management Studies – Bi-annual DB peer reviewed Journal • Proceedings of National & International Conferences organized by TIAS.
3	New Arrivals	New Books procured and displayed in separate section
4	Career Information Service	• Employment News • Career (Hindustan Times) • Accent (Times of India) • Business Today, Business India, Business World, • University News (AIU)
5	News Clippings	All important relevant events, notices, circulars , press release, advertisements, articles of statutory bodies,
6	(CAS)Current Awareness Service	Dissemination of information regarding Workshops, FDPs, Seminars, Conferences on Notice Board & Via Emails
7	Suggestions & Feedback	Register for suggestion and feedback is available at counter with librarian to give inputs from members of library.

Signed by Ajay Kumar
Organization: Tecnia Institute of Advanced Studies
Date: 2025.11.01 15:39:55
Reason: I approve this document
Location: New Delhi

Reprographic facilities

HP LaserJet M1005 Multifunction Printer

Reprographic Section:

Photocopier, Printer & Scanner : 01 Nos Model HP LeserJet M1005

Is augmented with HP LeserJet M1005 Photocopier, which has Xerox capacity of Print Speed (Black): Up to 14 ppm

Functions:

Black-and-white printing, black-and-white copying, black-and-white and color scanning



Signed by Ajay Kumar
Organization: Tecnia Institute of Advanced Studies
Date: 2025.11.01 15:39:55
Reason: I approve this document
Location: New Delhi

Reprographic facilities







Signed by Ajay Kumar
Organization: Tecnia Institute of Advanced Studies
Date: 2025.11.01 15:39:55
Reason: I approve this document
Location: New Delhi